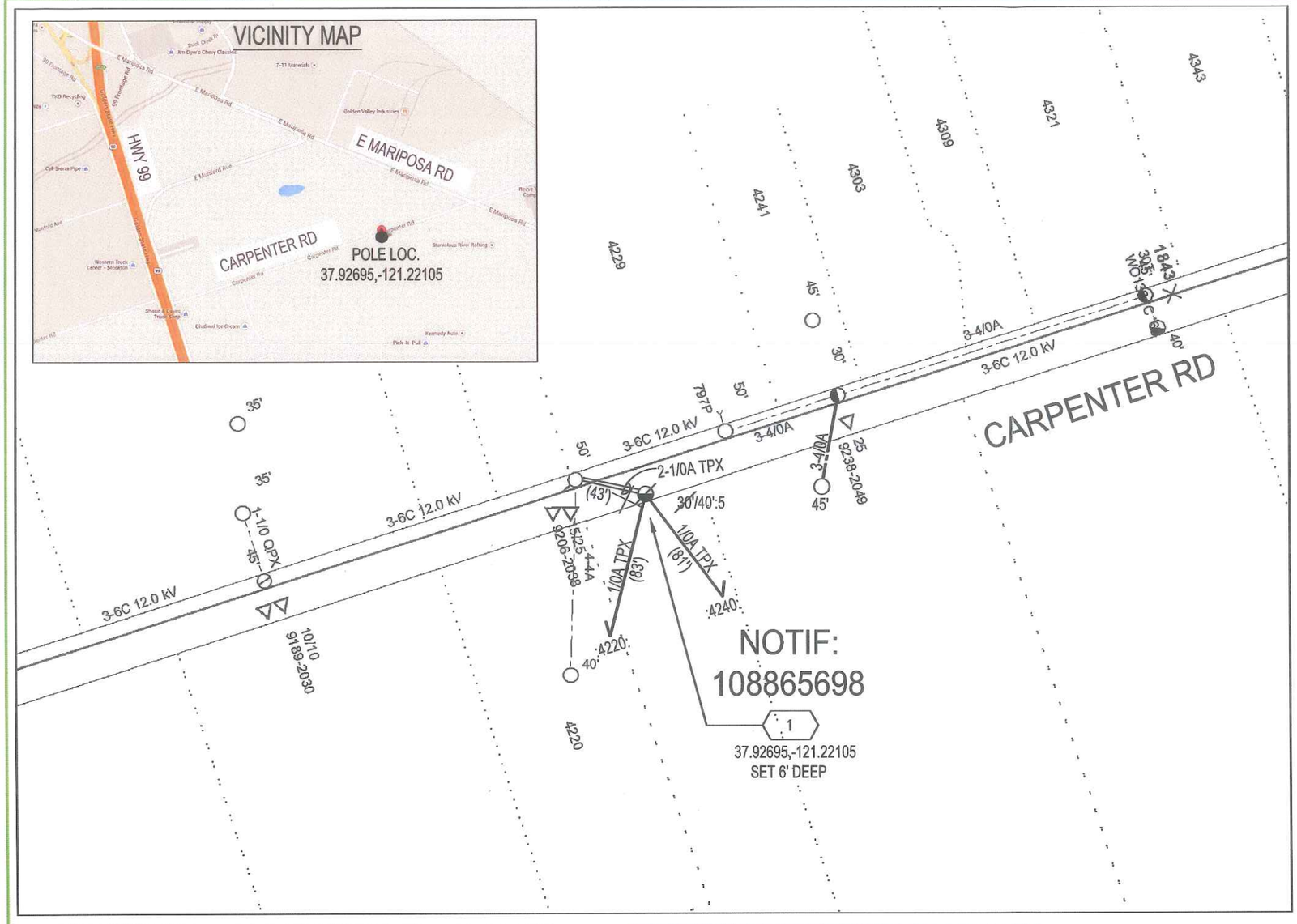

JOB NOTES:
- REPLACE EXISTING 30' JOINT POLE WITH NEW 40':5 JOINT POLE SET 1' WEST.
- SET 6' DEEP.
- TRANSFER (2) 1/0A TPX SVCS.

PERMIT NOTES:
- JOB IS COVERED BY SAN JOAQUIN COUNTY BLANKET ENCROACHMENT PERMIT.
- TCP AND FLAGGING REQUIRED.

ENVIRONMENTAL NOTES:
- REFER TO DM3 AND SUPPORTING DOC IN CONST. PACKAGE.

JOINT POLE NOTES:
- INCORRECTLY LABELED PG050010-2. ACTUAL JOINT POLE NUMBER IS UNKNOWN.
- PG TO TOP 5'.
- PT TO PTD.

LOC # 1 ABN 30' POLE
UNKNOWN JP
SET 1947 SOLD 1947
SET NEW 40':5 POLE
PG 34-4 PT 24-6
PG #150039XT JP #1

RAPTOR CONSTRUCTION

12KV - LIGHT LOADING
DIST. PLAT MAP: V1213
SUB: WEBER 348 - BANK 6
CIRCUIT: 1109
S/S DEVICE: TX 9206-2038
'B' INSULATION / NON CORROSION
CLASS 3 AREA / FIRE AREA: LRA
RCZ: YES / SURGE DIST: 3

ESTIMATOR:	SUPERVISOR:
ADAM VOGELAAR	CHARLES MADISON
(925) 327-0990	(916) 760-1954
ADE:	JOB OWNER
DAN CHAVIS	KIMBERLY VAN FLEET
(916) 760-2983	(209) 942-1622

PROJECT CONDITIONS STAMP

Type(s) of Work:
- ☐ New Business
- ■ PG&E Maintenance & Construction

Project Conditions:
- ☐ NONE APPARENT (if project design changes, contact ADE)
  or
- ■ CONDITIONS APPLY:
  - ☐ PERMITS ☐ TAILBOARD ■ OTHER
  (Provide additional information on line below)

REFER TO DM3 AND SUPPORTING DOC IN CONST. PACKAGE

BY: ADAM VOGELAAR [A1V8] 03/09/15
SIGNATURE, NAME, [CORPORATE ID], DATE

Underground Service Alert

CALL BEFORE YOU DIG

Call: TOLL FREE
811

TWO WORKING DAYS BEFORE YOU DIG

GAS CONFLICTS IDENTIFIED FOR THIS PROJECT
GAS PLATS: 3006-H1

GAS FACILITIES IN CONFLICT WITH EXCAVATION AT LOC(S):
N/A

GAS FACILITIES IN PROXIMITY WITH EXCAVATION AT LOC(S):
Loc. 1

FIRE AREA NON-EXEMPT EQUIPMENT STAMP

Identify the Subject Pole Fire Area District (per Doc. #072148 and Utility Bulletin TD-2301B-004):
☐ FRA ☐ SRA ■ LRA
☐ OWF ☐ UWF

Per the Power Line Fire Prevention Field Guide, the equipment being installed is:
☐ Exempt ☐ Non-Exempt ■ N/A

☐ If Installing Non-Exempt Equipment in a Fire Area, verify in SAP that the the CN-25 has been activated.

By: ADAM VOGELAAR [A1V8] 03/09/15
Signature, Name [Corp ID], Date

CO:
SD:
NOTIF.: 108865698
OTHER: SAP ID: 102132021
SHT: 1 OF 1 SHEETS
PM: 31109236
REV. 0

CONSTRUCTION DRAWING
REPLACE DETERIORATED POLE
4240 CARPENTER RD
STOCKTON, CA
PACIFIC GAS AND ELECTRIC COMPANY

EST: ADAM VOGELAAR
ADE: DAN CHAVIS
SUPV: CHARLES MADISON
REP: KIMBERLY VAN FLEET
PLNR:
SCALE: N.T.S.
DATE: 03/09/15

ALL FLAGGERS WILL COMMUNICATE THROUGH HAND SIGNALS AND WALKIE TALKIES WITH ONE ANOTHER

SIGNS BEING USED

- 48X48" W3-4
- 48X48" C9A (CA)
- 48X48" W20-4
- 48X48" W20-1

C17(CA)
ROAD WORK
25
MPH
Placed at each W20-1

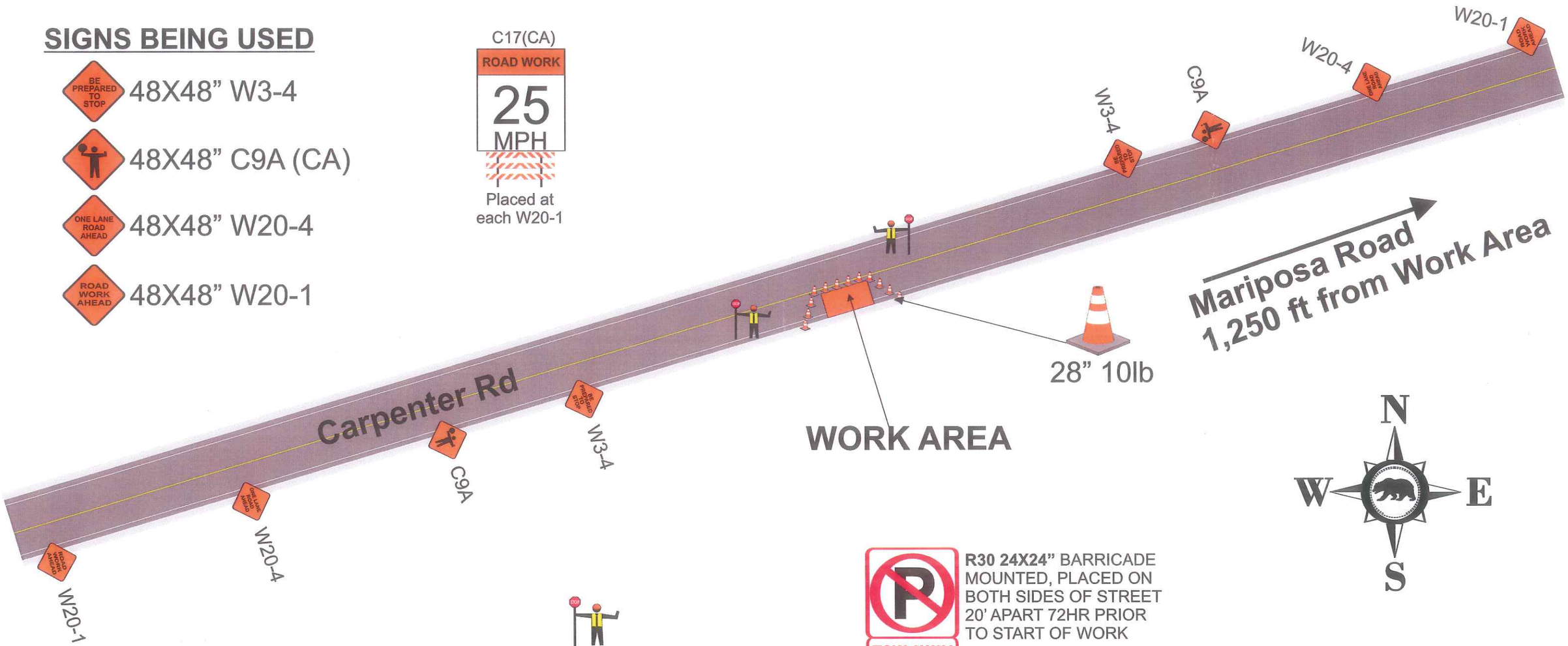

ADDITIONAL FLAGGER TO MAINTAIN CLOSURE AND ASSIST BICYCLE, PEDESTRIAN AND DRIVE WAY TRAFFIC SHOULD NEED ARISE

TOW-AWAY ZONE

R30 24X24" BARRICADE MOUNTED, PLACED ON BOTH SIDES OF STREET 20' APART 72HR PRIOR TO START OF WORK

FOR TCP QUESTIONS CALL:
ROBERT @ 209-200-3351

SEE SPEC SHEET 2 FOR ADDITIONAL TRAFFIC CONTROL STIPULATIONS

PEDESTRIAN AND BICYCLE ACCESS TO REMAIN OPEN AT ALL TIMES

WORK SHALL NOT EXCEED 12HRS

MIN 12' CLEARANCE FOR TRAFFIC

ELEC
NOT TO SCALE

TRAFFIC CONTROL ZONES — MAX CONE SPACING

SPEED	TAPER	BUFFER	SIGN SPACING	TAPER	TANGENT
25	125'	60'	100'	25	50
30	180'	90'	250'	30	60
35	245'	120'		35	70
40	320'	160'		40	80
45	540'	270'	350'	45	90

PM 31109236

Owner: SAN JOAQUIN COUNTY		
Project Location: 4240 Carpenter Rd		Project City: Stockton, CA
Prime Contractor: PG&E		Traffic Control Contractor: ED SAFETY INC
Phone: 209-333-0807	Sheet Number: PS-1	Date: 3/9/2015
Prepared By: ED SAFETY SERVICES, INC		

HOURS OF WORK SHALL BE DETERMINED BY SAN JOAQUIN COUNTY

CLOSURE STIPULATIONS AND REQUIREMENTS THAT MUST BE FOLLOWED AT ALL TIMES

DRIVEWAY ACCESS SHALL REMAIN OPEN OR ACCESSIBLE AT ALL TIMES

- **All lane closures shall meet or exceed CA MUTCD 2014 specifications as well as conform to hours of work set forth by the County.**
- All areas of work when encroaching upon sidewalk access OR pedestrian safety shall have the latest CA MUTCD 2014 Edition, Temporary Traffic Control, sidewalk closure detour detail in place to ensure pedestrian and public safety.
- Pedestrian traffic shall at all time have a minimum 4 feet wide area of travel.
- All open excavation areas shall be backfilled or trench plated prior to public usage.
- All closures set forth in this TCP are the minimum allowed on project, field conditions may change requiring further traffic safety devices or traffic control person to ensure safety of traveling public, pedestrians as well as work forces.
- All changes to ensure safety will be made immediately to ensure a safe environment for all parties.
- All traffic control devices, vehicles and personnel must be suited for the purpose intended as well as meet or exceed latest CA MUTCD 2014 Edition, Temporary Traffic Control requirements as well as County requirements.
- All Devices shall be removed when no longer required.
- All flaggers shall be certified and all intersections shall be flagged when required as shown on plans.
- If work is done at night or encroaches on the hours of darkness all road work ahead signs shall have a flashing beacon, light towers will be used for flaggers and work areas and all other latest CA MUTCD 2014 Edition, Temporary Traffic Control requirements shall be met or exceeded as well.
- NOT TO SCALE—SPACING OF SINGS, TAPER AND TANGENTS WILL BE SPACED AS PER TABLE HAS SET FORTH AS GOVERNED BY TRAVEL SPEEDS.
- All traffic devices shall meet or exceed latest CA MUTCD 2014 Edition, Temporary Traffic Control. All signs shall be high intensity night time reflective, 48"x48" roll up signs. All signs shall have a minimum of 2, 18" day time flags attached to sign stands during day time hours and if applicable flashing 12", 12v beacons for night time work.
- Sign stands shall meet latest CA MUTCD 2014 Edition, Temporary Traffic Control, as well as allowing for 18" to 7' height for signs and spring equipped for windy conditions.
- All hours of work shall be dictated by the County specified lane closure charts or as directed by the County Inspector.
- Vehicle path of travel shall never be less than 12' in width. Closures and excavation not to exceed what forces expect to excavate per the daily shift.
- Roadway shall not be opened until safe for public use. All open trenches must be plated or backfilled prior to public usage.
- All areas of excavation must have a valid USA dig tag with corresponding dig ticket number. Proof must be carried with the excavating forces at all times.